COLLECTION

OF

WILLIAM SCHAUS

PRESENTED

TO THE

NATIONAL MUSEUM

MCMV

QL
555
A1
E77
1829
[plates v. 3]
SCNHRB

3
Insecta

Plates vol. 3.

QL
555
A1 E77
1829
[plates, v. 3]
SCNHRB

Schaus Coll.
SMITHSONIAN INSTITUTION
C
292902
U. S. NATIONAL MUSEUM.

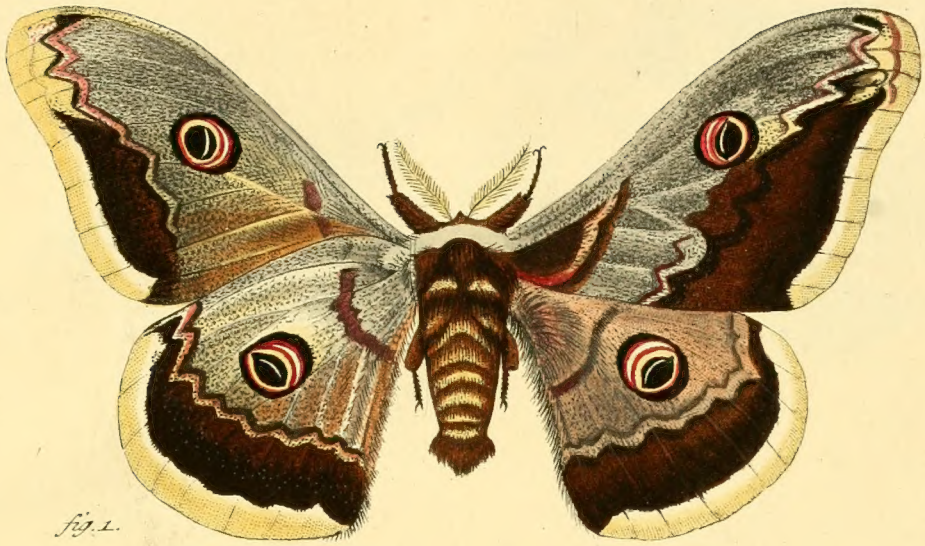

fig. 1.

fig. 2

Phalaenarum europ:

Attaci. Fig. 1. mas. Fig. 2. fœm. Pavonia maior. Lin. Sp. 1. ♂ ♀.

J. G. Sturm fc.

Phalaenarum europ.

Attaci pect. elong. Sp. Lin. 1. *Pavonia maior* fig. 1. 2. 3. larvae. aetatis iuvenilis fig. 4. aet. perfectae. fig. 5. Pupa. fig. 6. Chrysalis.

J. G. Klinger sc.

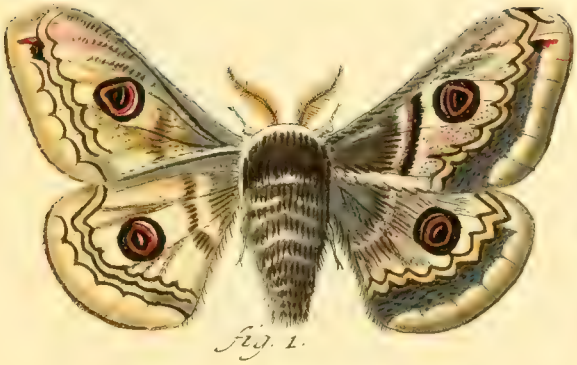

fig. 1.

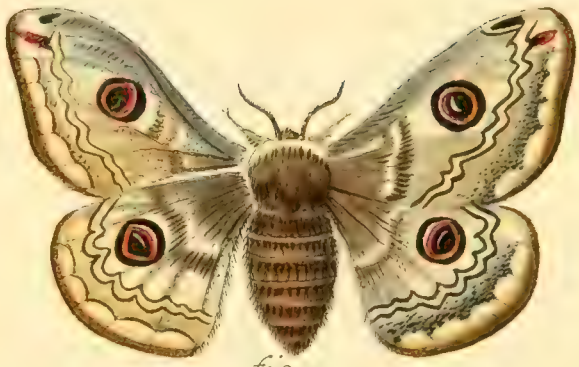

fig. 2.

fig. 4.

fig. 3.

fig. 6.

fig. 5.

fig. 7.

Phalaen: europ:

Attaci pectin: eling. Pavonia media. fig. 1 imago maris. fig. 2 foeminae fig. 3. larvae iuvenil: 4. adultae. 5. Pupa. 6. 7. chrysalis.

I. C. Klinger fec.

fig 1.

fig. 2

Phalaenar. europ:

Attaci. pectin eling. Sp. 7. α. Lin: Pavonia minor. fig 1. imago. maris. fig 2. foem. fig 3. larvae iuven: fig. 4. adultae fig 5. pupa. fig. 6. chrysalis.

C. G. Minger sc.

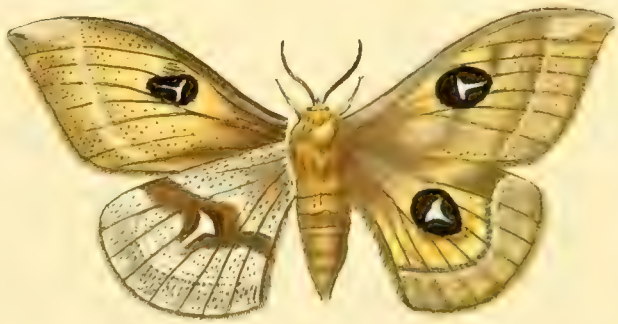

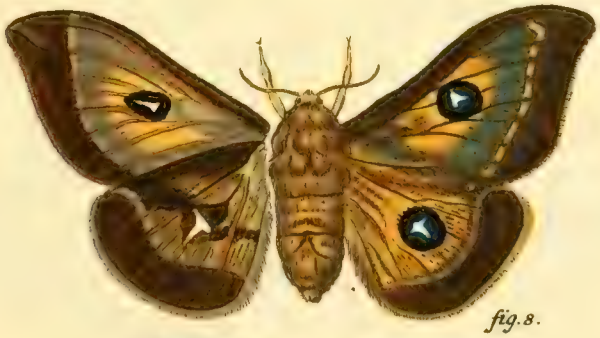

Phalaenar. europ:

Attaci pectin. el: Sp. L. 8. Tau. fig. 1. 2. 3. larva iuvenilis aetatis. fig. 4. adulta. fig. 5. chryſalis, fig. 6. imago maris, fig. 7. foeminae, fig. 8. Varietatis.

I. G. Klinger. fc.

Phalaen: europ.

Attaci Seticor. Spirit. Sp. 17. mundana fig. 1. mar. fig. 2. foem: Bombyces eling. al: revers. Sp. 18 quercifolia fig. 3. foem: fig. 4. 5. Larvae fig. 6. Pupa fig. 7. Chrysalis.

I. G. Klinger.

fig. 1.

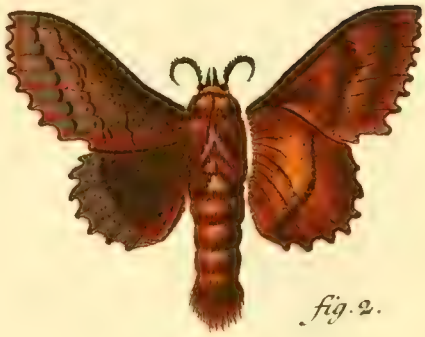

fig. 2.

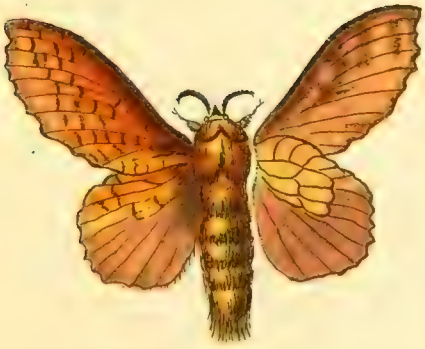

fig. 3.

fig. 4.

Phalaen: europ:

Bombyc. diny. al. rev. fig. 1. foem. fig. 2. mas. Quercifolia. Varietas. fig. 3. mas. fig. 4. foem. Populifolia.

I. G. Klinger

fig. 1.

fig. 2.

fig. 3.

fig. 4.

fig. 5.

fig. 6.

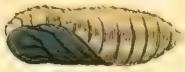

Phal: europ.

Bombyces eling al revers fig. 1. Populifolia fig. 2. foem. fig. 3. mas Betulifolia. fig. 4 larva fig. 5. Pupa. fig. 6. chrysal. eiusd. I.G. Klinger.

fig. 1.

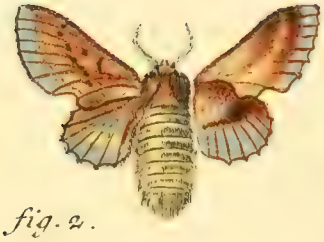

fig. 2.

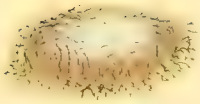

fig. 3.

fig. 4.

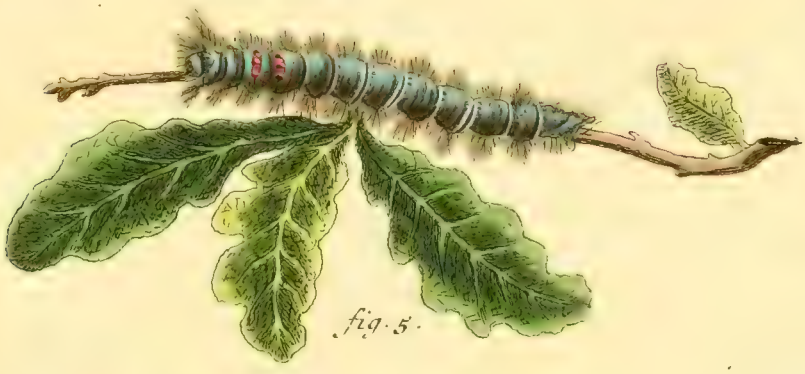

fig. 5.

fig. 6.

fig. 7.

Phal: europ:

Bombyces. el. al. rev. fig. 1. mas. fig. 2. foem. Ilicifolia. Lin. Sp. 19. fig. 3. pupa. fig. 4. Chryf. eiufd. fig. 6. mas. fig. 7. foem. Taraxaci.

I.G.Klinger fc

fig. 1.

fig. 2.

fig. 3.

fig. 4*

fig. 4.

fig. 5

fig. 6.

Phalaen. europ

Bombyces elong. al. rev. fig. 1. mas. fig. 2. foem. Rubi. Linn. Sp. 21. fig. 3. Lar. fig. 4.. Fadem tuvaili detute. fig. 5. pupa. fig. 6. Chrysal*

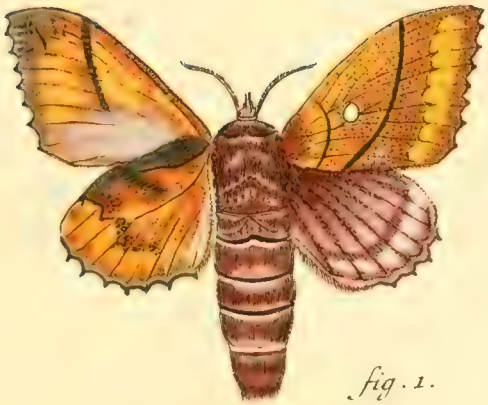

fig. 1.

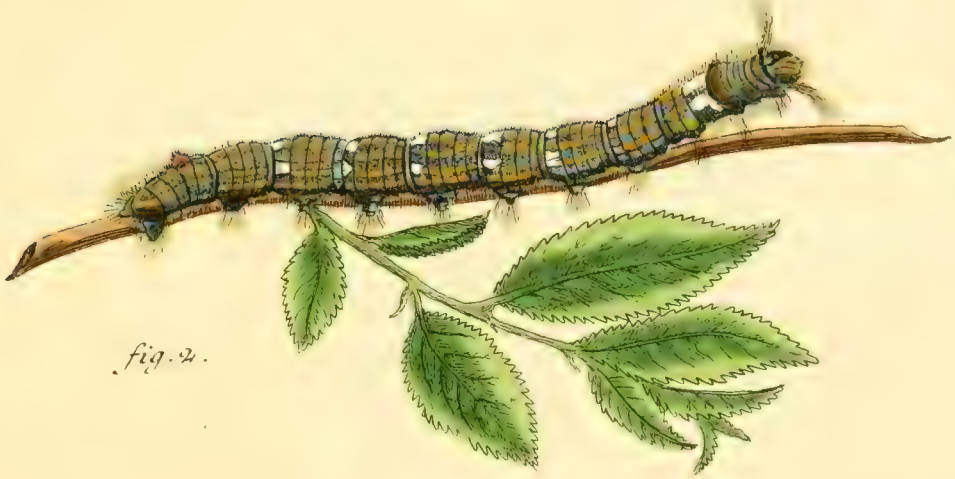

fig. 2.

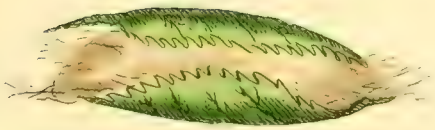

fig. 3.

fig. 4.

Phal: europ:

Bombyces elinq. al. rev. fig. 1. Pruni Lin. Sp. 22. fig. 2. larva. fig. 3. pupa. fig. 4. chrysal.

fig. 1.

fig. 2.

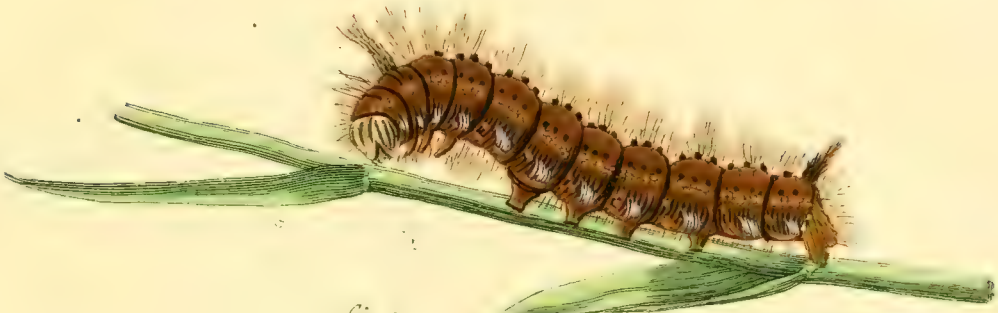

fig. 3.

fig. 5.

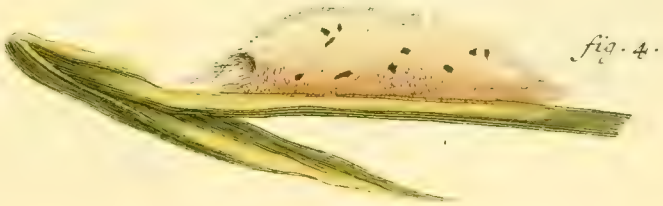

fig. 4.

Phalaen: europ.

Bombyces eling. al. rev. fig. 1. mas. fig. 2. foem. Potatoria Lin. Sp. 23. fig. 3. Larva: fig. 4. pupa. fig. 5. chryf.

Lud. Klinger fc.

fig. 1.

fig. 2.

fig. 3.

fig. 4.

fig. 5.

fig. 6.

Phalaenar. europ.

Bombyces eling. al. reverf. Pini. fig. 1. mas. fig. 2. foem. fig. 3. 4. larvae. fig. 5. pupa. fig. 6. chryfalis.

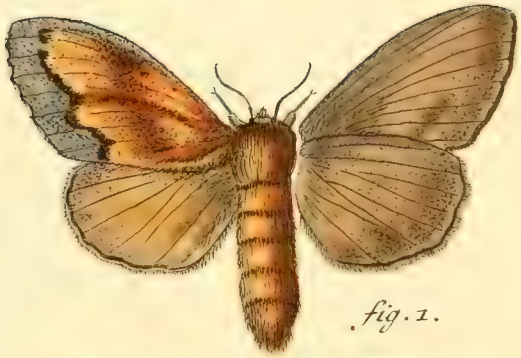

fig. 1.

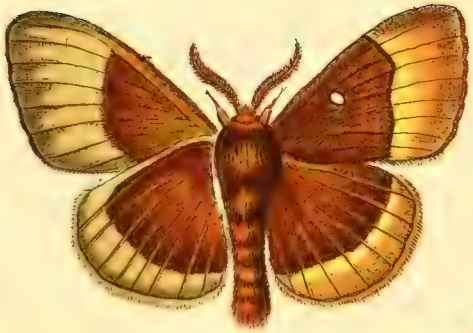

fig. 2.

fig. 3.

fig. 6.

fig. 4.

fig. 5.

Phalaen: europ:

Bombyc. elong. al. revers. fig. 1. Pini. variet. fig. 2. mas. fig. 3. foem. Quercus. Lin. Sp. 25. fig. 4. Larva. fig. 5. Pupa. fig. 6. Chrysal.

I. G. Klinger sc.

fig. 1.

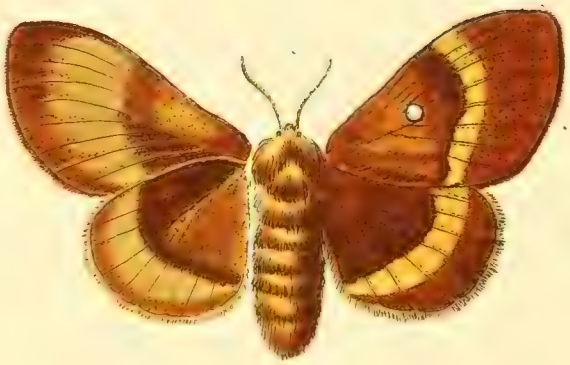

fig. 2.

fig. 3.

fig. 4.

Phalaen: europ:

Bombyc. eling. al. rev. fig. 1. mas. fig. 2. foem. Quercus Variet. fig. 3. mas. fig. 4. foem. Dumeti. Lin. Sp. 26.

I.G. Klinger fc

fig. 1.

fig. 2.

fig. 3

fig. 4.

fig. 6.

fig. 5.

Phal: europ:

Bombyc. eling. al. rev. Trifolii. fig. 1. mas. fig. 2. foem. fig. 3. Larva aetate adulta. fig. 4. Larva aet. iuvenili. fig. 5. Pupa. fig. 6. Chrysal.

I.G.Klinger sc.

fig. 1.

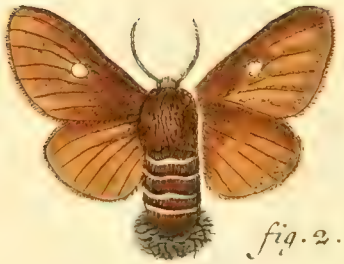

fig. 2.

fig. 3.

fig. 4.

fig. 5.

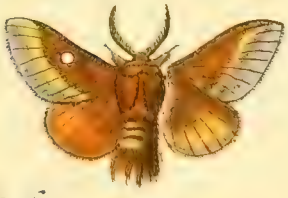

fig. 6.

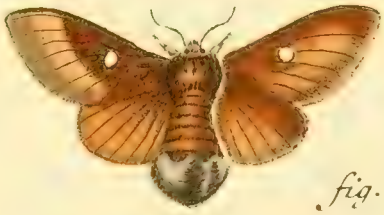

fig. 7.

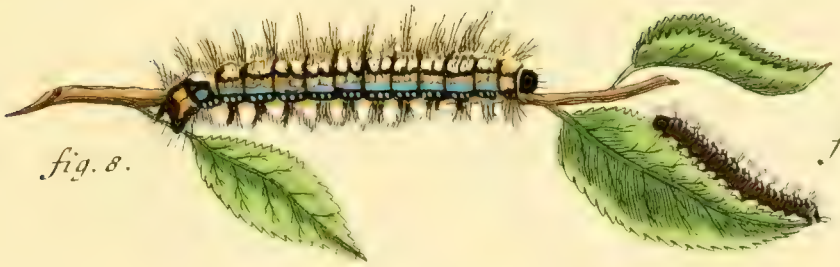

fig. 8.

fig. 9.

Phalaen: europ:

Bombyces elinq. al. rev. Catax Lin. Sp. 27. fig. 1. mas. fig. 2. foem. fig. 3. larva. fig. 4. pupa. fig. 5. chrys. Lentipes. fig. 6. mas. fig. 7. foem. fig. 8. 9. larvae.

I. G. Klinger sc.

fig. 1.

fig. 3.

fig. 2.

fig. 4.

fig. 8.

fig. 6.

fig. 7.

fig. 5.

Phalaen: europ:

Bombyc. dilng. al. reverf. fig. 1. Lentipes. foem. Var. fig. 2. mas fig. 3. foem. fig. 4. Variet. Lanestris. Lin. Sp. 28. fig. 5. larva. fig. 6. 7. pupa. fig. 8. crysal.

I. G. Klinger fc

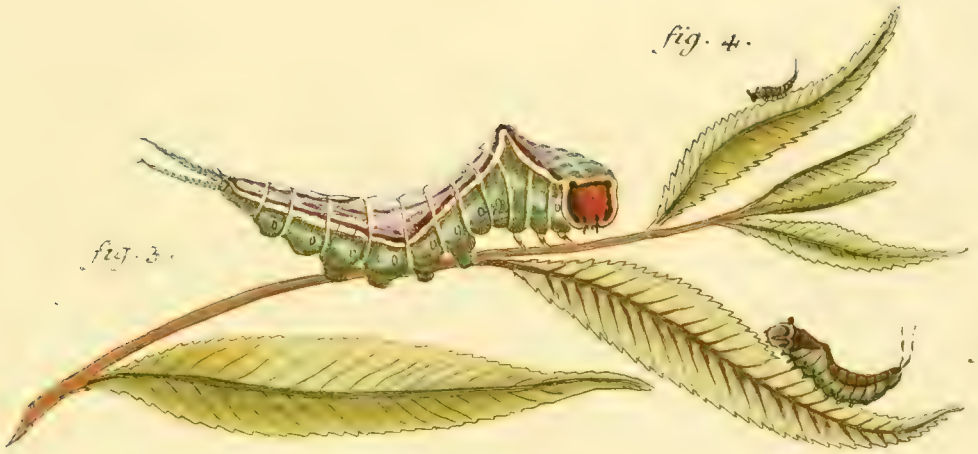

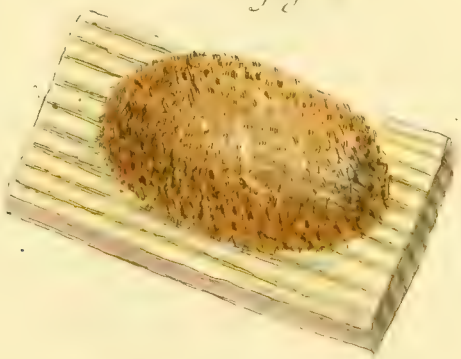

Phalaen: europ:

Bombyc. el. al. rev. Vinula. Lin. Sp. 29. fig. 1. foem. fig. 2. maris variet. fig. 3. 4. 5. larvae. fig. 6: pupa. fig. 7. chrysal.

I. C. Klinger sc.

fig. 1.

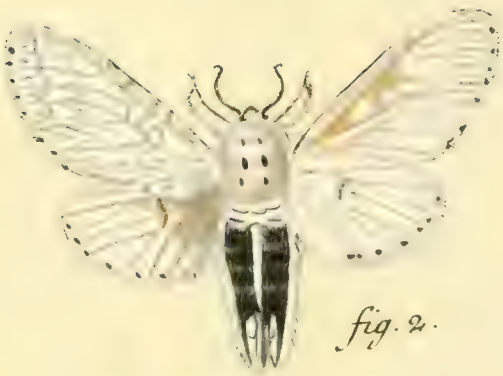

fig. 2.

fig. 3.

fig. 4.

fig. 5.

fig. 6.

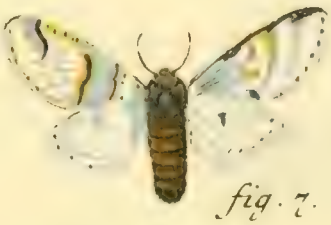

fig. 7.

Phalaenar: europ:

Bombyc. eling. al. rv. Erminea. fig. 1. mas. fig. 2. foem. Sp. Lin. 51.
Furcula. fig. 3. larva. fig. 4. pupa. fig. 5. chryſ. fig. 6. mas. fig. 7. foem. var.

I. G. Klinger fc.

Phalaen. europ.

Bombyc. elinq. al. reverf. Sp. 30. Lin. Fagi. fig. 1. 2. 3. larvae. fig. 4. pupa. fig. 5. chryf. fig. 6. mas. fig. 7. foem.

fig. 1.

fig. 2.

fig. 4.

fig. 5.

fig. 3.

fig. 6.

Phalaen: europ:

Bombyc. eling. al. rev. Milhauseri. fig. 1. Larva. fig. 2. folliculus. fig. 3. chrysalis. fig. 4. foem. fig. 5. varietas. fig. 6. antennae maris.

I. G. Klinger sc.

fig. 2.

fig. 4.

fig. 5

fig. 3

fig. 6.

Phalaen: europ:

Bombyc: elinq. al. rv. Sp. 31. Lin. Bucephala. fig. 1. 2. larvae fig. 3. chryfal. Lunigera. fig. 5. mas. fig. 6. foem.

Phalaen: europ:

Bombyc. eling. al. reverſ. Sp. Lin. 32. Verſicolora. fig. 1. larva. fig. 2. pupa. fig. 3. chryſ. fig. 4. mas. fig. 5. foem.

I. G. F[illegible]

fig. 1.

fig. 2.

fig. 3.

fig. 4.

fig. 5.

fig. 6.

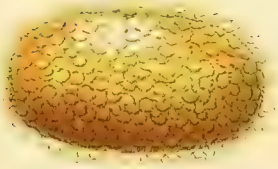
fig. 7.

fig. 8.

Phalaen europ

Bombyc. eling. al. revers. Lin. Sp. 33. Mori fig. 1. mas. fig. 2. fem. fig. 3. 4. larva. fig. 5. chrys. fem. fig. 6. chrys. mas. fig. 7. 8. folliculi.

P.C. Bock. fe.

Phalaen: europ.

Bomb. el. al. rev. Lin. Sp. 34. Populi . fig. 1. mas. fig. 2. foem. fig. 3. 4. 5. 6. larvae . fig. 7. folliculus . fig. 8. chrysal.

fig. 1.

fig. 2.

fig. 3.

fig. 4

fig. 5.

fig. 6.

fig. 7.

fig. 8.

fig. 9.

Phal: europ:

Bomb. elinq. al. rw. fig. 1. mas. fig. 2. fem. Franconica. fig. 3. mas. fig. 4. Variet. maris. fig. 5. foemina. Limacodes. fig. 6. 7. larvae. fig. 8. folliculus. fig. 9. chrysalis.

I. C. Bock fe.

fig. 1.

fig. 3.

fig. 6.

fig. 4.

fig. 5.

fig. 7.

Phal: europ:

Bomb. eling. al. rev. fig. 1. mas. fig. 2. foem. Neustria. Sp. Lin. 35. fig. 3. Larva. fig. 4. folliculus. fig. 5. chrysalis. fig. 7. Varietas.

I. C. Bock fc.

fig. 1.

fig. 2.

fig. 3.

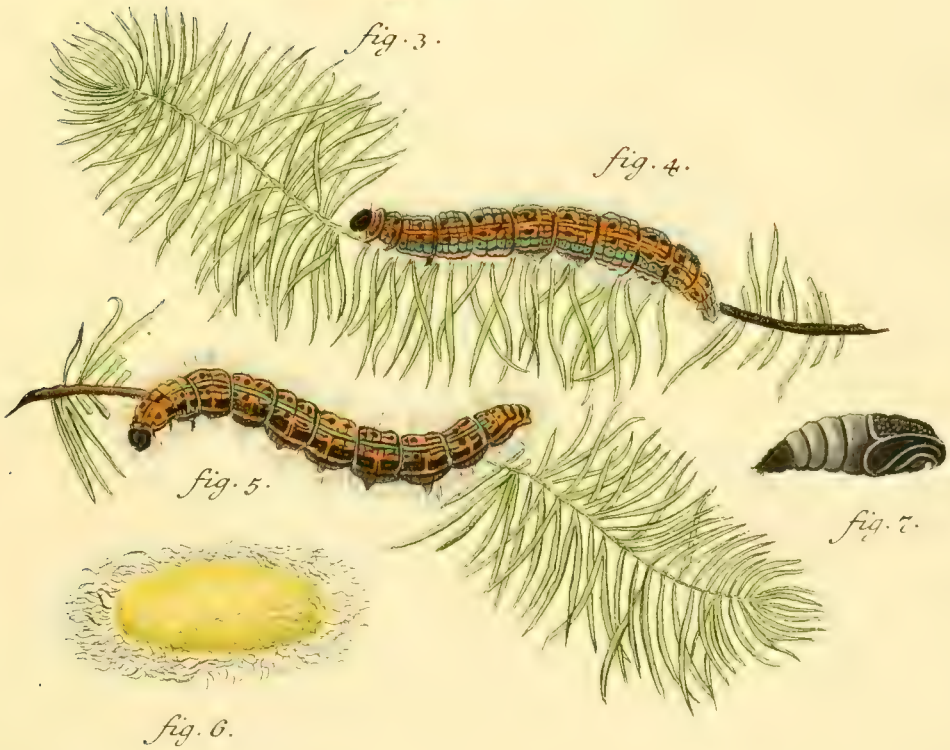

fig. 4.

fig. 5.

fig. 7.

fig. 6.

Phalaen: europ:

Bomb. el. al. rev. fig. 1. mas. fig. 2. foem. fig. 3. Variet. Castrensis. Lin. Sp. 36. fig. 4. 5. larvae. fig. 6. follic. fig. 7. chrysal.

fig. 1.

fig. 2.

fig. 3.

fig. 4.

fig. 5.

fig. 6.

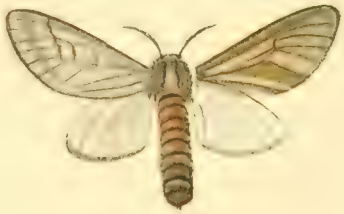

fig. 7.

Phalaen: europ:

Bomb. eling. al. rev. fig. 1. mas. fig. 2. foem. processionea. Lin. Sp. 37. fig. 3. larva. fig. 4. follic. fig. 5. chrysal. fig. 6. mas. fig. 7. foem. Pityocampa.

I. C. Bock fc.

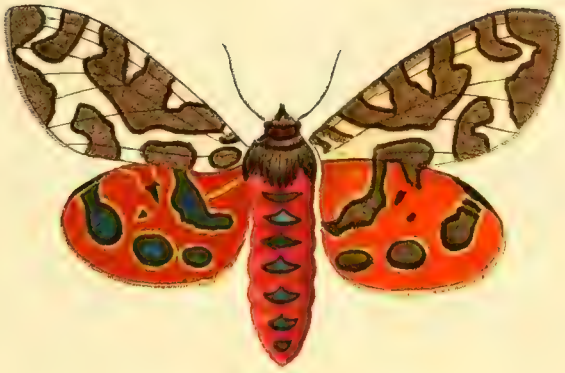

fig. 1.

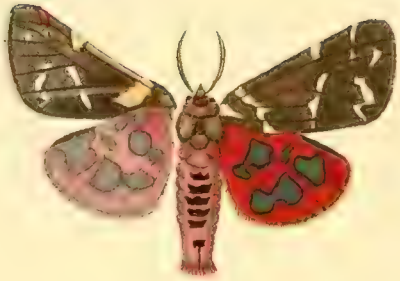

fig. 2.

fig. 3.

fig. 4.

fig. 5.

Phalaenae europ:

Bomb. cl. al. depr. dorso. laevi. Lin. Sp. 38. Caia. fig. 1. foem. fig. 2. maris Variet. fig. 4. follic. fig. 5. chrysal.

I. C. Bock sc.

fig. 1.

fig. 3.

fig. 2.

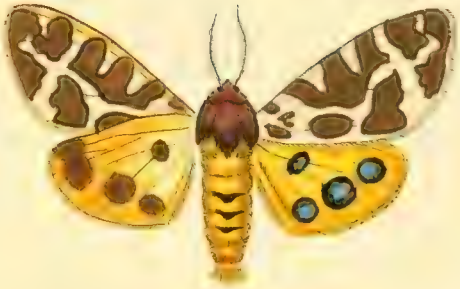

fig. 4.

Phalaenae europ:

Bomb. el. al. depr. dors. lacv. fig. 1. 2. 3. 4. Caiae Varietates.

J.C. Beck. sc.

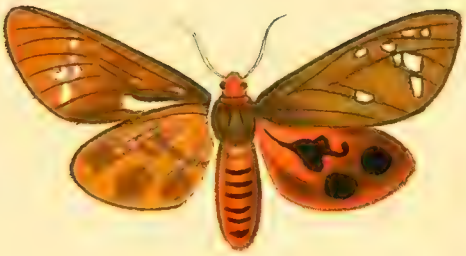

fig. 1.

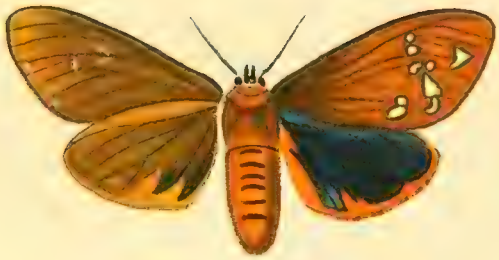

fig. 2.

fig. 3.

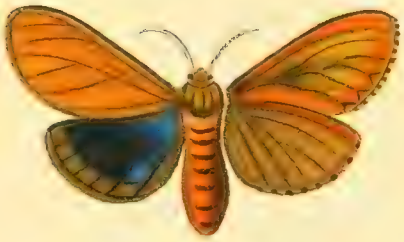

fig. 4.

Phalaen: europ:

Bomb. cl. al. depr. dorso. laevi. Caiae Varietates Tab. praeantecedentis.

J.C. Bock

fig. 1.

fig. 2.

fig. 3.

fig. 4.

fig. 5.

Phal. europ.

Bomb. el. al. defl. dorſ. laev. fig. 1. pudica. fig. 2. caſta. fig. 3. faſciata. fig. 4. mas. fig. 5. foem. maculoſa

I. C. Beck.

fig. 1.

fig. 2.

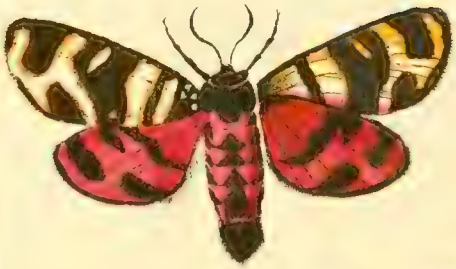

fig. 3.

fig. 4.

Phalaen: europ:

Bomb. el. al. depr. dorſ. laev. Spec. Lin. 40. Hebe. fig. 1. mas. fig. 2. foem. fig. 3. larva. fig. 4. chryſal.

fig. 1.

fig. 2.

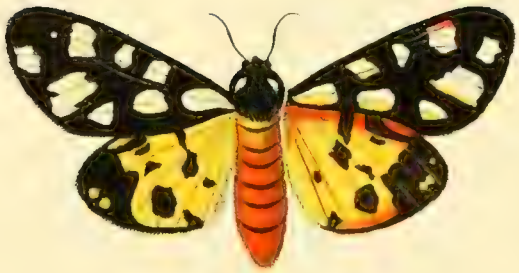

fig. 3.

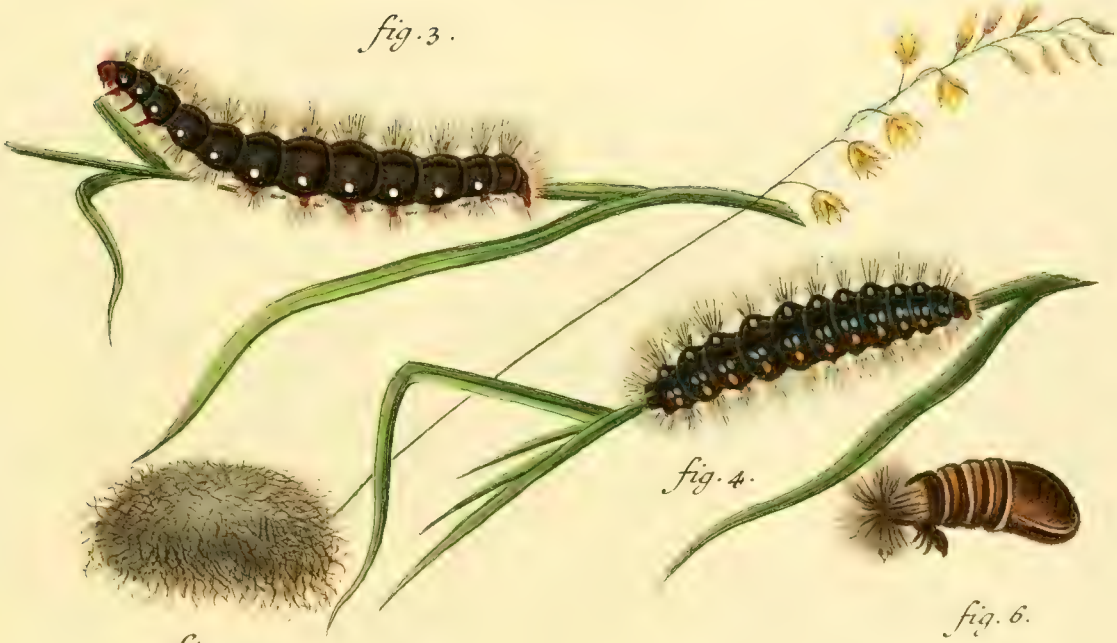

fig. 4.

fig. 5.

fig. 6.

Phalaenar: europ:

Bomb. el. al. depr. dorf. laev. Sp. Lin. 41. villica. fig. 1. mas. fig. 2. foem. fig. 3. 4. larvae. fig. 5. follic. fig. 6. chryf.

fig. 1.

fig. 3

fig. 4.

fig. 2.

fig. 5.

fig. 7.

fig. 6.

fig. 8.

Phalaen. europ.

Bomb. d. al. dgrr. dorf. lacv. Lin. Sp. 42. Plantaginis. fig. 1. fœm. fig. 2. mas. fig. 3. 4. 5. Varietates. fig. 6. 7. larvae. fig. 8. chryf.

I. C. Bock fc.

fig. 1.

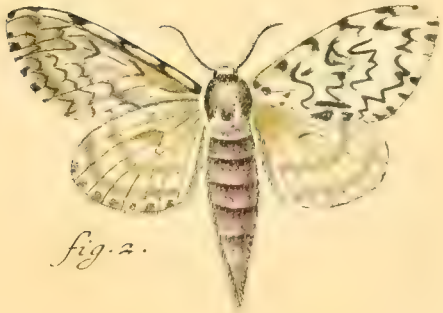

fig. 2.

fig. 3.

fig. 4.

fig. 5.

fig. 6.

fig. 7.

Phalaenar. europ.

Bomb. el. al. dep. dorſ. laev. Lin. Sp. 43. Monacha.
fig. 1. mas. fig. 2. foem. fig. 3. larva. fig. 4. 5. chryſalides.
fig. 6. Varietas. maris. fig. 7. Coenobita.

I.C. Bock. ſc.

fig. 1.

fig. 2.

fig. 3.

fig. 4.

fig. 5.

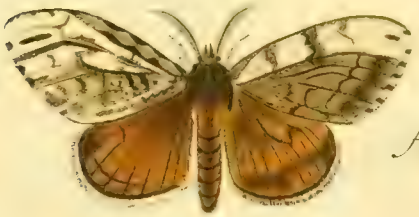

fig. 6.

Phalaenar. europ.

Bomb. el. al. dep. dorſ. laev. Lin. Sp. 44. Dispar. fig. 1. mas. fig. 2. foem. fig. 3. 4. larva. fig. 5. chryſal. fig. 6. maris aberratio ſingularis.

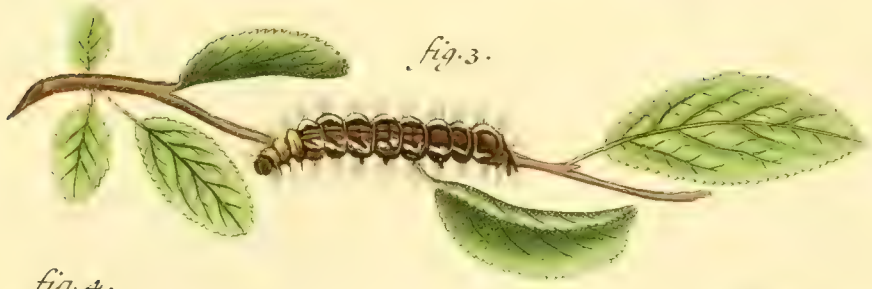

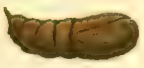

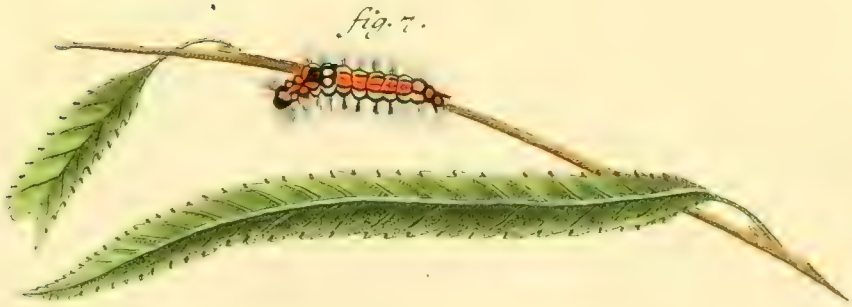

Phalaenar: europ:

Bomb. el. al. dep. dorf. lacv. Lin. Sp. 45. Chrysorrhoea. fig. 1. mas. fig. 2. foem. fig. 3. larva. fig. 4. folliculus. fig. 5. chrysal. fig. 6. Auriflua. fig. 7. larva.

Phalaenar: europ:

Bomb. el. al. defl. dorso laev. fig. 1. mas. fig. 2. foem. V. nigrum. fig. 3. 4. larvae. fig. 5. 6. chryſalides.

I. C. Bock ſc.

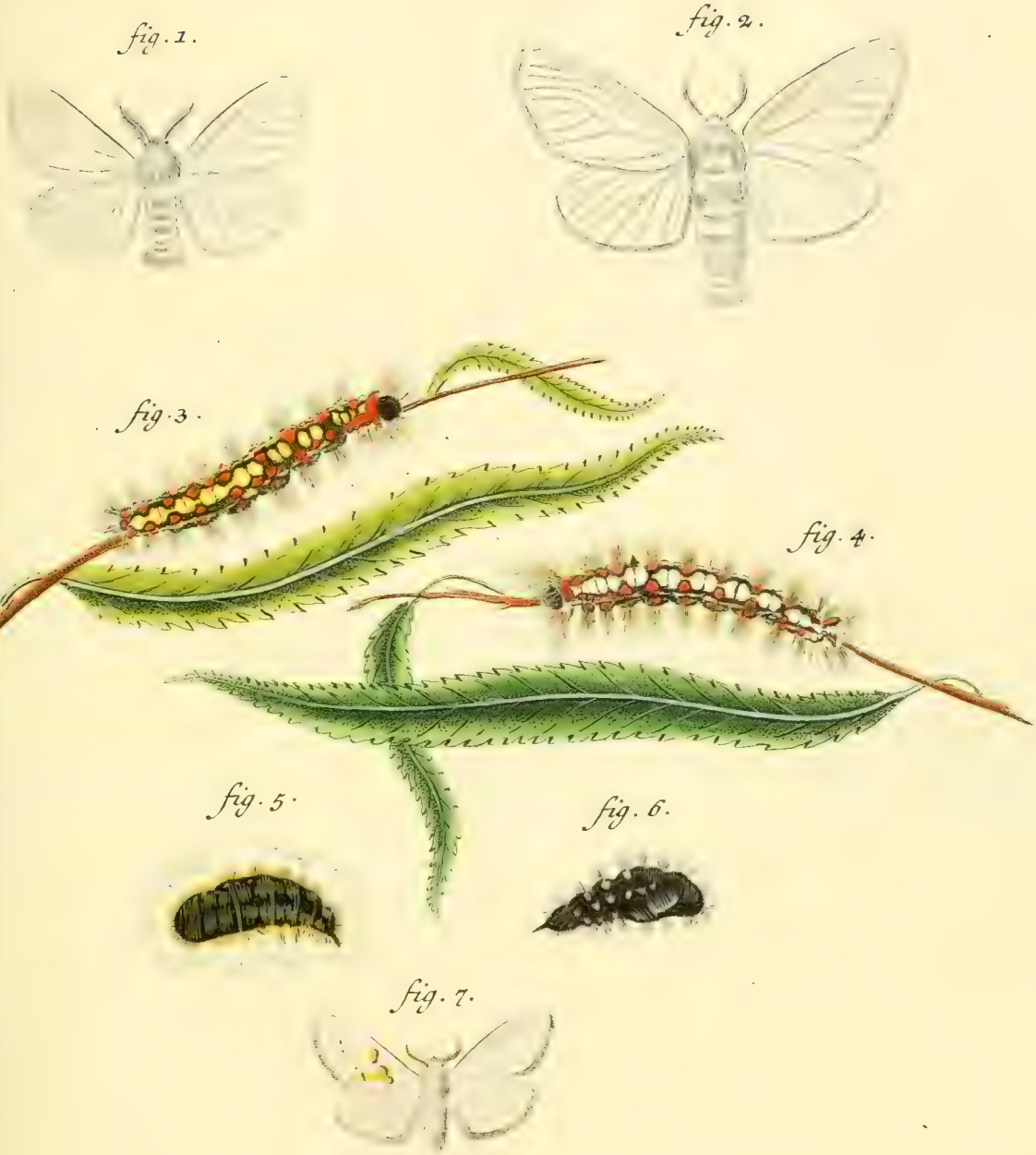

Phalaenae: europ:

Bomb. el. al. dep. dorsi laev. Lin. Sp. 46. Salicis. fig. 1. mas. fig. 2. foem. fig. 3. 4. larvae. fig. 5. 6. chrysalides. fig. 7. bicoloria.

Phalaen: europ:

Bomb. el. al. dep. dorſ. laev. Lin. Sp. 47. **mendica**. *fig. 1. mas. fig. 2. foem. fig. 3. 4. 5. 6. 7. larvae. diverſae. aetatis. fig. 8. pupa. fig. 9. chryſ. fig. 10.* **pupillata**.

Phalaenar: europ:

Bomb. cl. al. defl. dorf. laev. fig. 1. foem. fig. 2. mas. Ludifera. fig. 3. larva. fig. 4. follic. fig. 5. chryfal. fig. 6. Sp. Lin. 66. Moria. mas. fig. 7. foemina.

fig. 1.

fig. 6.

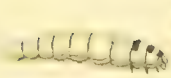

fig. 2.

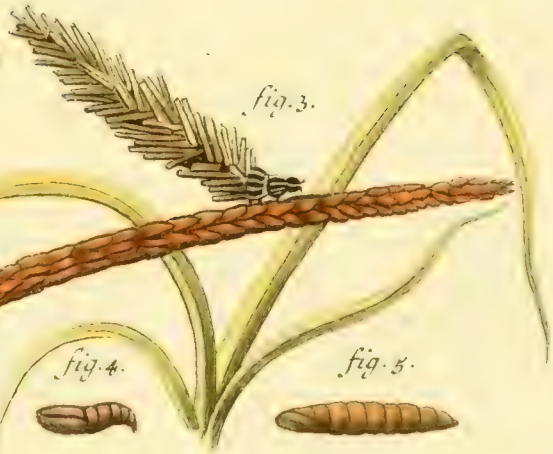

fig. 3.

fig. 4.

fig. 5.

fig. 7.

fig. 8.

fig. 7.*

fig. 8.*

Phalaen: europ:

Bomb. cling. al. deflex. dorſ. laev. Veſtita. fig. 1. mas. fig. 2. foem. aptera. fig. 3. larva folliculata. fig. 4. Chryſalis maris. fig. 5. Chryſ. foeminae. fig. 6. Detrita. mas. fig. 7. Atra. Lin. Sp. 49. fig. 7. repraeſentatio maior. fig. 8. Pulla. fig. 8.*. repraeſ. maior.*

T. C. Bock ſc.

fig. 5.

fig. 1.

fig. 2.

fig. 4.

fig. 6.

fig. 3.

Phalaen: europ:

Bomb. el. al. depr. dorf. lacv. Crataegi. fig. 1. Larva. fig. 2. folliculus. fig. 3. mas. fig. 4. foemina. fig. 5. Hermaphroditus. fig. 6. Variet: foem.

I. F. Volckart sc.

Fig. 1.

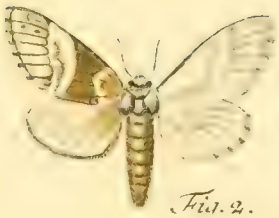

Fig. 2.

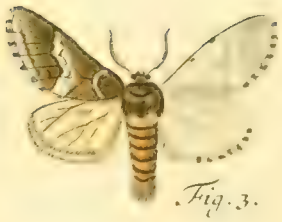

Fig. 3.

Fig. 4.

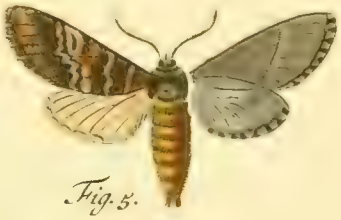

Fig. 5.

Fig. 7.

Fig. 6.

Phalaen: europ:

Bomb. cl. al. depr: dorso laevi. Trimacula. fig. 1. mas. fig. 2. foem. fig. 3. var: maris. Roboris. fig. 4. mas. fig. 5. foem. fig. 6. larva. fig. 7. chrysalis.

I.C.Bock fi

fig. 1.

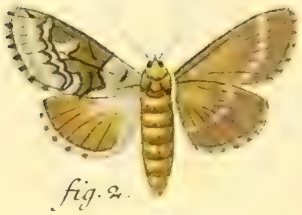

fig. 2.

fig. 3.

fig. 4.

fig. 5.

fig. 6.

Phalaenar: europ:

Bomb. el. al. depr. dorſ. laevi. fig. 1 mas. fig. 2. foem. obliterata. fig. 3. mas. fig. 4. foem. crenata. fig. 5. mas. fig. 6. foem. ferrugine.

I. C. Beck 1

fig. 1.

fig. 2.

fig. 3.

fig. 4.

fig. 5.

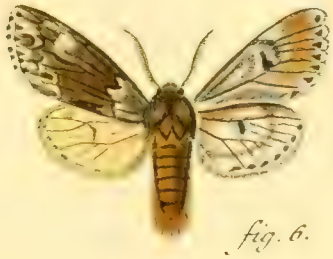

fig. 6.

Phalaen: europ:

Bomb. ding. al. defl. fig. 1. mas. fig. 2. foem. fig. 3. 4. larvae. fig. 5. chrysal. Lotii. fig. 6. Nubeculosa.

I.C.Bock. fc.

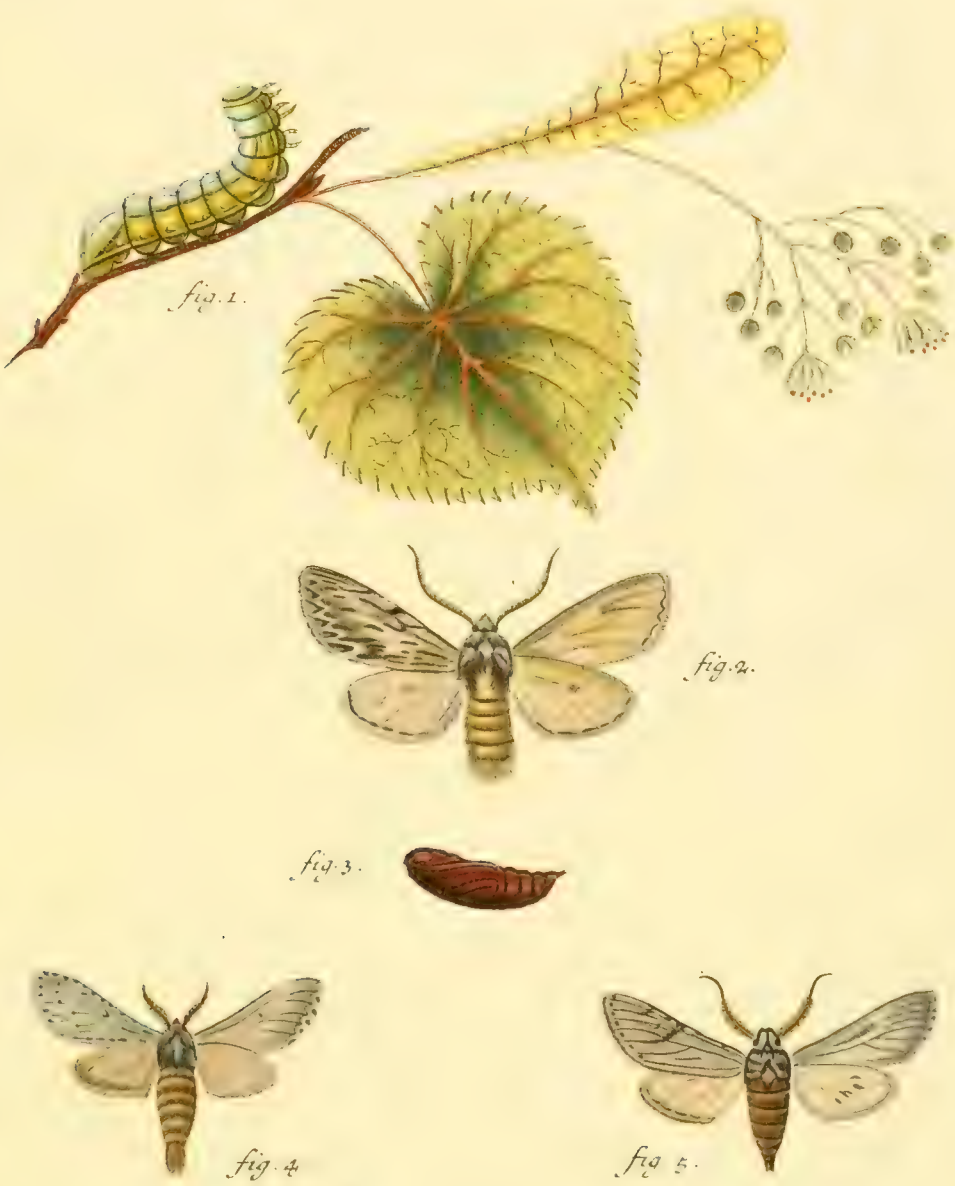

Phalaenar. europ:

Bomb. d. al. defl. dorf. l. Sphinx. fig. 1. Larva. fig. 2. Ph. mas. fig. 3. Chryfal. fig. 4. Caffinia. mas. fig. 5. Variet.

I.C.Bock f.

fig. 1

fig. 2.

fig. 3.

fig. 4

fig. 5.

fig. 6.

fig. 7.

Phalaen: europ:

Bomb. d. al. defl. dorso. laevi. Lin. Sp. 50. Coryli. fig. 1. larva. fig. 2. follic. fig. 3. chrysalis. fig. 4. mas. fig. 5. foem. fig. 6. Plumigera mas. fig. 7. maris Variet.

I. C. Bock fc.

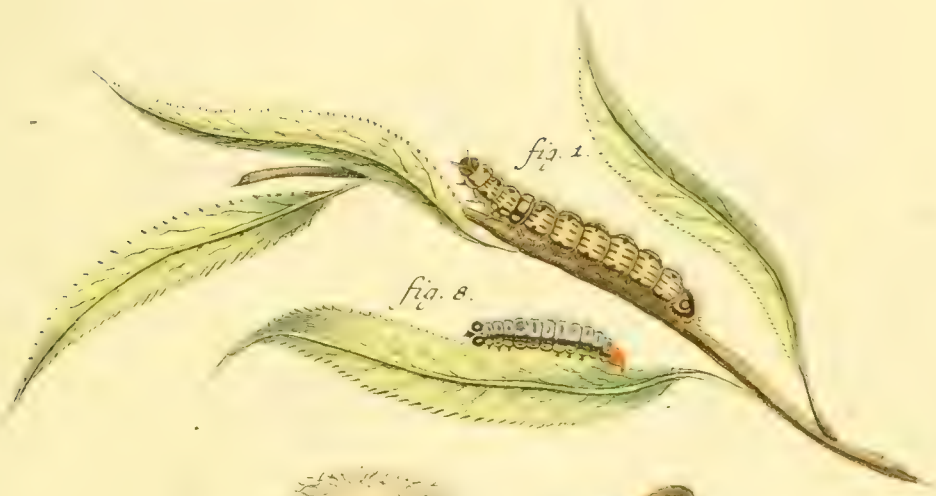

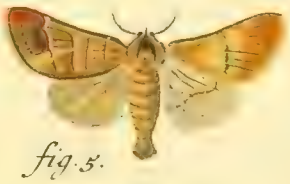

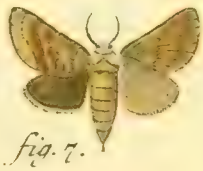

Phalaen: europ:

Bomb. ding. al. defl. dorso l. Lin. Sp. 52. Curtula. fig. 1. larva. fig. 2. Chryſ. fig. 3. follic. fig. 4. Phal. mas. fig. 5. Anachoreta. mas. fig. 6. Recluſa. mas. fig. 7. Variet. fig. 8. larva.

I.C.Bock ſc.

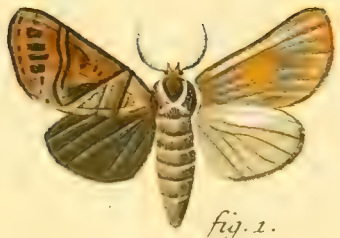

fig. 1.

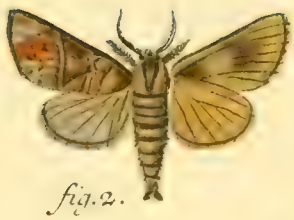

fig. 2.

fig. 3.

fig. 4.

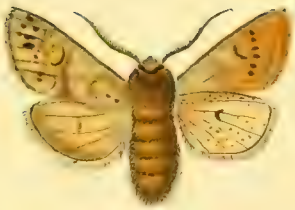

fig. 5.

fig. 6.

fig. 7.

Phalaen: europ:

Bomb. d. al. dep. d. laevi. Lin. S. N. Sp. *Anaſtomoſis. fig. 1. foem. fig. 2. mas. fig. 3. larva. fig. 4. chryſal. in follic. fig. 5. mas. fig. 6. foem. Munda. fig. 7. Donaſa.*

I. C. Boeck ſc.

fig. 1

fig. 2.

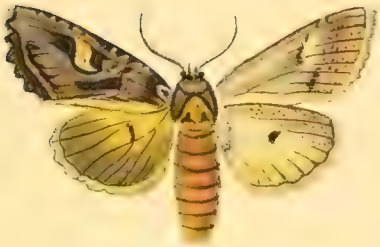

fig. 3.

fig. 5.

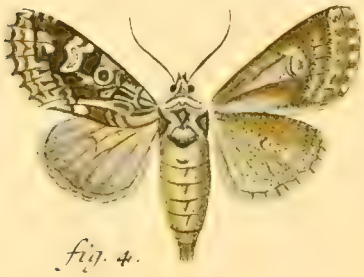

fig. 4.

Phalaen: europ:

Bomb. el. al. depr. dorso cristato. fig. 1. mas. fig. 2. foem. Argentina fig. 3. Flammea. fig. 4. mas. fig. 5. foem. Vestigialis.

I. C. Beck. G.

fig. 1.

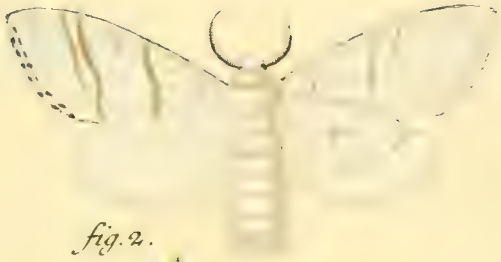

fig. 2.

fig. 3.

fig. 4.

fig. 5.

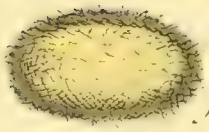

fig. 6.

fig. 7.

Phalaen: europ:

Bomb. el. al. depr: dorſ. criſt. Lin. Sp. 54. Pudibunda. fig. 1. mas. fig. 2. fem. fig. 3. 4. 5. larvae. fig. 6. follic. fig. 7. chryſalis.

I. C. Bock ſc.

fig. 1.

fig. 2.

fig. 3.

fig. 4.

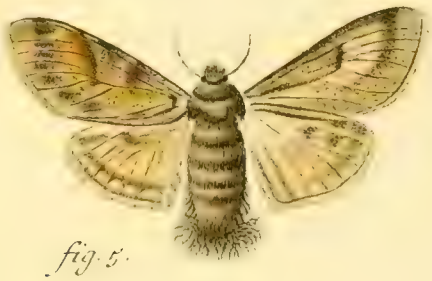

fig. 5.

Phalaen: europ:

Bomb. al. al. depr. dorso crist. Lin. Sp. 55. Fascelina. fig. 1. larva. fig. 2. follic. fig. 3. chrys. fig. 4. mas. fig. 5. foem.

I. C. Bock sc.

fig. 1.

fig. 2.

fig. 3.

fig. 4.

fig. 5.

fig. 6.

fig. 7.

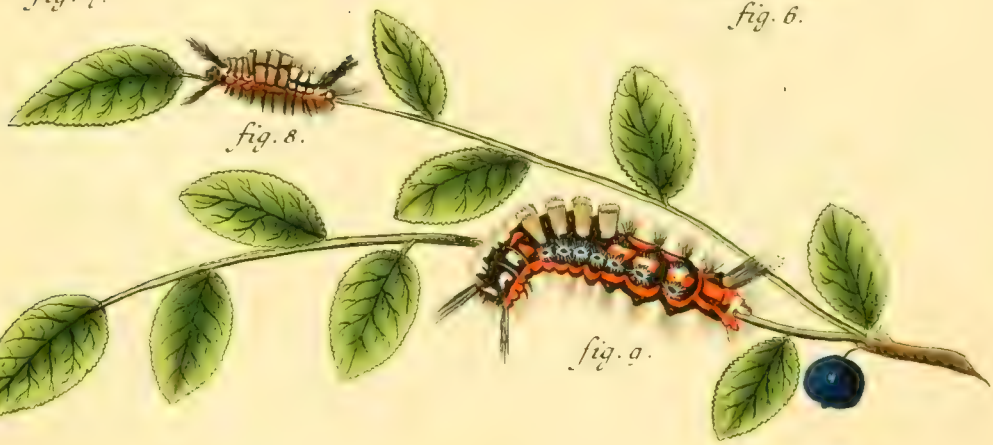

fig. 8.

fig. 9.

fig. 10.

Phalaen: europ:

Bomb. d. al. depr: dorso. crist. Lin. Sp. 56. Antiqua. fig. 1. mas. fig. 2. foem. aptera. fig. 3. larva. fig. 4. follic. fig 5. Chrys. Lin. Sp. 57. Gonostigma. fig. 6. mas fig. 7. foem. apt. fig. 8. 9. larvae. fig. 10. Chrys.

I. C. Bock sc

fig. 1.

fig. 2.

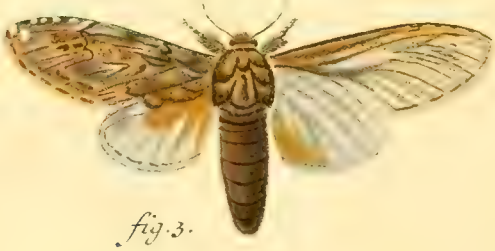

fig. 3.

fig. 4.

Phalaen: europ:

Bomb. el. al. depr. dorſ. criſt: Trepida. fig. 1. larva. fig. 2. mas. fig. 3. foem. fig. 4. chryſalis.

I. C. Bock ſc.

fig. 1.

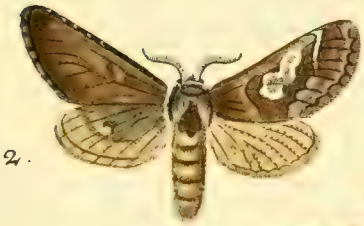

fig. 2.

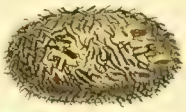

fig. 3.

fig. 4.

fig. 5.

fig. 6.

Phalaen: europ:

Bomb. el. al. dep. d. crist. Lin. Sp. 59. Caeruleocephala. fig. 1. larva. fig. 2. mas. fig. 3. follic. fig. 4. chrysal. fig. 5. Dictaea. mas. fig. 6. Velitaris.

I. C. Bock sc.

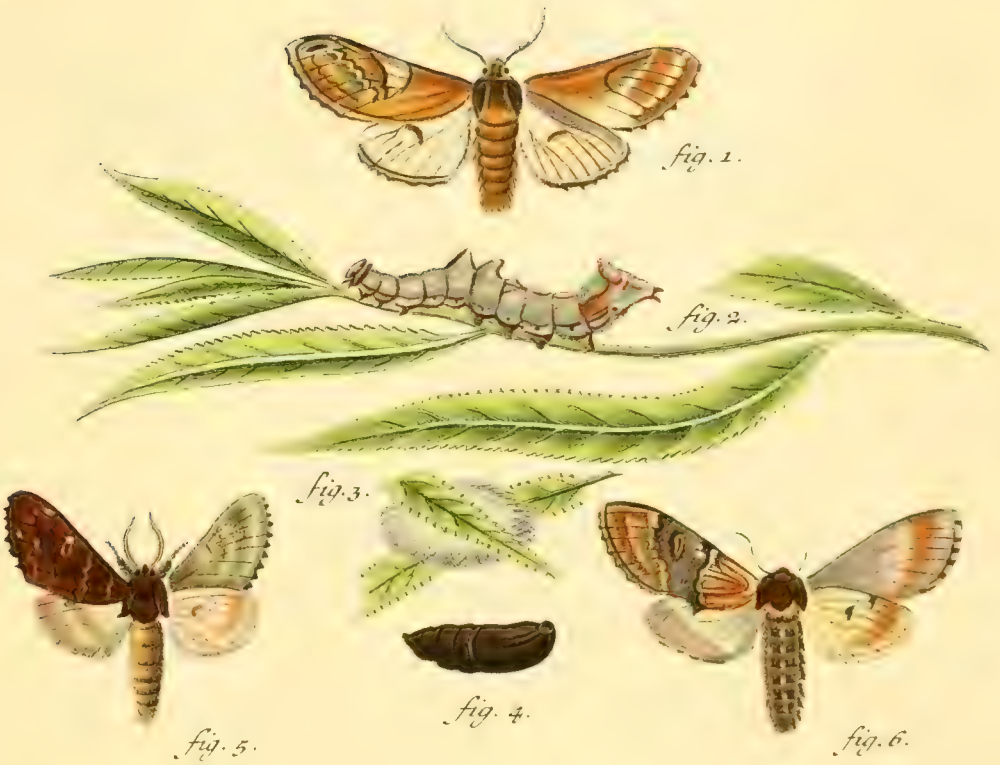

Phalaen: europ:

Bomb. el. al. depr. dorso. crist. Sp. I. in. 62. Ziczac. fig. 1. mas. fig. 2. larvae. fig. 3. follic. fig. 4. chrysal. Fig. 5. mas. fig. 6. foem. Dromedarius. fig. 7. 8. larvae. fig. 9. chrys.

I. C. Beck. fe

fig. 1.

fig. 2.

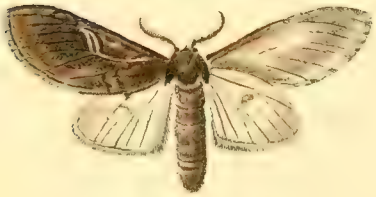

fig. 3.

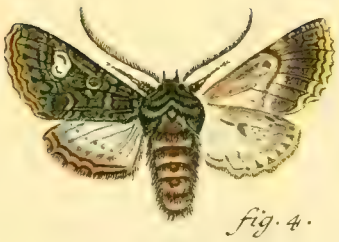

fig. 4.

fig. 5.

Phalaen: europ:

Bomb. el. al. defl. dorso. crist. fig. 1. Tritophus. mas. fig. 2. foem. fig. 3. Varietas. fig. 4. Oleagina. fig. 5. Segetum.

fig. 1.

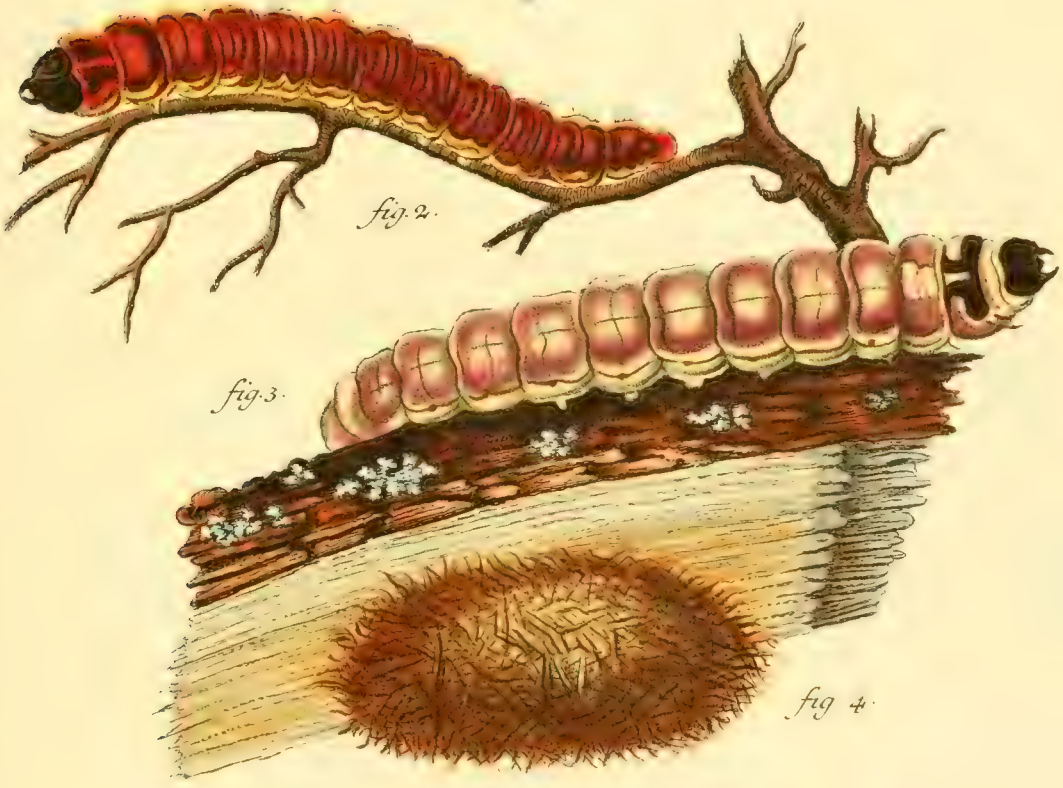

fig. 2.

fig. 3.

fig 4.

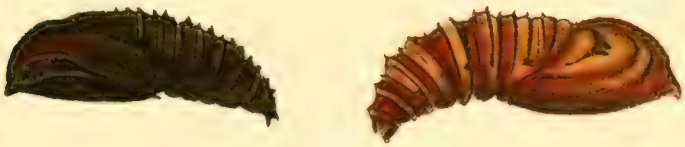

fig. 5.

fig. 6.

Phalaen: europ:

Bomb. d. al. depr. dorso. crist. Lin. Sp. 63. Cossus. fig. 1. mas. fig. 2. 3. larvae. fig. 4. folliculus. fig. 5. 6. chrysalides.

T. C. Bock

Phalaen: europ:

Bomb. el. dorso laevi. Aesculi. Lin. Sp. Noct. 83. fig. 1. mas. fig. 2. foem. fig. 3. dirysalis. fig. 4. larva. fig. 5. Antennae maris, fig. 6. antennae foeminae, fig. 7. ensis foeminae repraesentationes maiores.

I. C. Bock. fc.

Phalaenar: europ:

Bomb. el. dorſ. crist. Lin. Sp. 64. Palpina. fig. 1. mas. fig. 2. foem. fig. 3. larva. fig. 4. Chryſalis. fig. 5. Clavis. fig. 6. Spinula. mas. fig. 7. Variet. eiuſd. Specei.

I. C. Bock ſc.

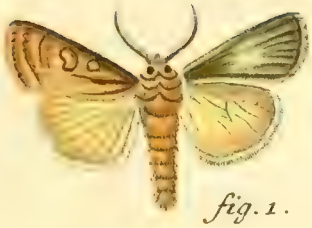

fig. 1.

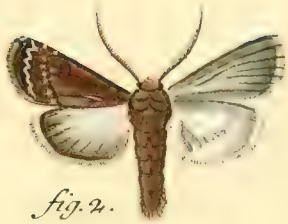

fig. 2.

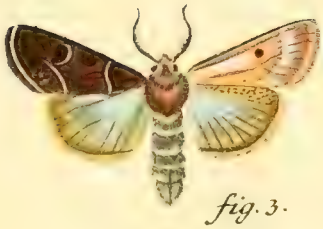

fig. 3.

fig. 4.

fig. 5.

Phalaen: europ:

Bomb. fig. 1. Exclamationis Lin. Sp. Noct. 155. mas. fig. 2. variet. fig. 3. caliginosa. fig. 4. fuscosa. fig. 5. melaleuca.

I. C. Bock fc.

fig. 1.

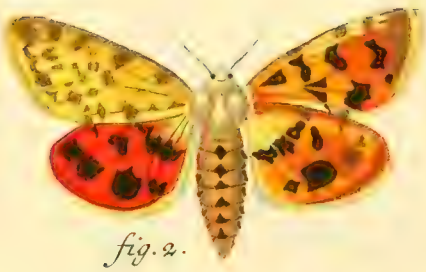

fig. 2.

fig. 3.

fig. 4.

fig. 5.

fig. 6.

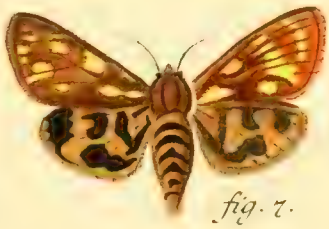

fig. 7.

Phalaen: europ:

Bomb. d. al. depr. dorso. crist. Lin. Sp. 67. **Purpurea** *. fig. 1. mas. fig. 2. foem. fig. 3. larva. fig. 4. chrysalis. fig. 5. folliculus. fig. 6. Bomb. Spiril. dors. laevi. al. defl.* **Aulica** *mas. fig. 7. foemina.*

I. C. Bock fe

Phalaen: europ:

Bomb. Spiril. dorf. laevi. al. defl. Lin. Sp. 60. Lubricipeda. fig. 1. larva. primae. aetatis. fig. 2. adulta. fig. 3. follic. fig. 4. chruf. fig. 5. imago maris. Fig. 6. mas. fig. 7. var. foem. Menthastri. fig. 8. larva. fig. 9. follic. fig. 10. chruf.

I. C. Bock. f.

fig. 1.

fig. 2.

fig. 3.

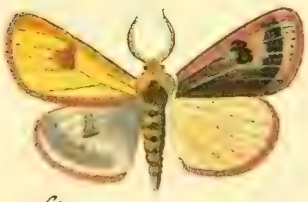

fig. 4.

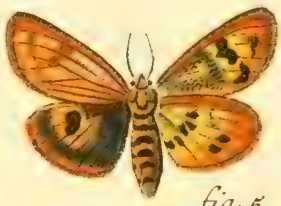

fig. 5.

fig. 6.

fig. 7.

Phalaen: europ:

Bomb. Spiril. dorso. laevi. Lin. Sp. 70. Lota. fig. 1. mas. — Lin. Sp. 71. Russula. fig. 2. larva. fig. 3. chrysal. fig. 4. imago maris, fig. 5. foeminae. (Ruffina Lin.) fig. 6. Varietas minor maris. fig. 7. foemina.

I. C. Beck sc.

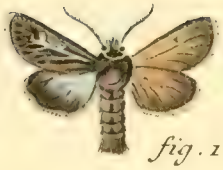

fig. 1.

fig. 2.

fig. 3.

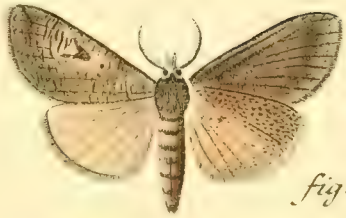

fig. 4.

fig. 5.

fig. 6.

fig. 7.

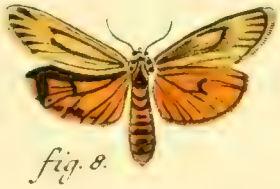

fig. 8.

Phalaen: europ:

Bomb. Spiril, dorſ. lævi, al. defl. Lin. Sp. 73. Graminis. fig. 2. Tricuſpis. mas. fig. 3. foem. fig. 4. Luſoria. Sp. Lin. 74. fig. 5. larva. fig. 6. Chryſ. fig. 7. mas. fig. 8. foem. Grammica. Lin. Sp. 75.

I. C. Beck. fc

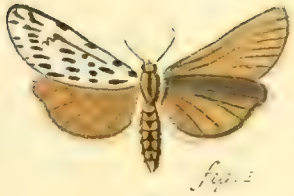

fig. 1.

fig. 2.

fig. 3.

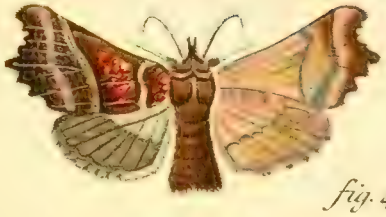

fig. 4.

fig. 6.

fig. 5.

fig. 7.

Phalaen: europ:

Bomb. Spiriling. dorſ. laevi. al. defl. Lin. Sp. 76. Cribrum. Lin. Sp. 77. Spiril. dorſ. crist. Celſia. fig. 2. 3. Lin. Sp. 78. Libatrix. fig. 4. mas. fig. 5. 6. larvae. fig. 7. chryſal.

L.C. Bockſc.

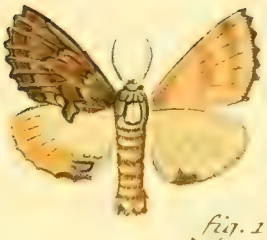

fig. 1.

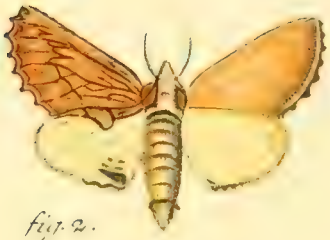

fig. 2.

fig. 3.

fig. 4.

fig. 5.

Phalaen: europ:

Bomb. Spiril. dorso crist. Alis defl. Lin. Sp. 80 Camelina. fig. 1 mas. fig. 2. foem. fig. 4. larva, fig. 5. chrys. fig. 3. Varietas. (Capucina. Lin. Sp. 79.)

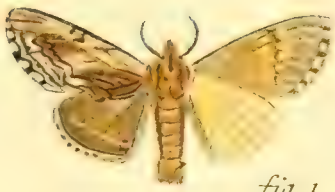

fig. 1.

fig. 2.

fig. 3.

fig. 4.

fig. 5.

Phalaenar. europ.

Bomb. Spiril. dorso crist. al. defl. fig. 1. Cuculla. Lin. Sp. 81. Ob. fig. 2. mas. fig. 3. foem. fig. 4. larva. fig. 5. chrys.

fig. 1.

fig. 2.

fig. 3.

fig. 4.

fig. 5.

fig. 6.

Phalaen. europ.

Bomb. falcatae. fig. 1. foem. fig. 2. maris Variet. Sesquistriataria. fig. 3. mas. fig. 4. foem. fig. 5. larva. fig. 6. chrys. Lacertula. Lin. Sp. 204. Geom.

I. C. Beck. f.

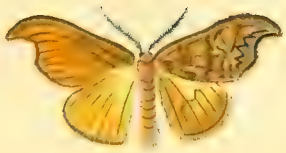

fig. 1.

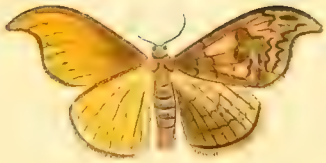

fig. 2.

fig. 3.

fig. 4.

fig. 5.

fig. 6.

Phalaenar. europ.

Bomb. al. falc. fig. 1. mas. fig. 2. foem. Harpagula. fig. 3. mas. fig. 4. foem. fig. 5. larva. fig. 6. chrys. Falcula.

I. C. Bock f

fig. 1.

fig. 2.

fig. 3.

fig. 4.

fig. 5.

fig. 6.

fig. 7.

Phalaenar. europ.

Bomb. al. falc. fig. 1. mas. fig. 2. foem. fig. 3. Larva. Humula. fig. 4. mas fig. 5. foem. fig. 6. Larva. fig. 7. Chryf. Sicula.

I. C. Bock fc.

fig. 1.

fig. 2.

fig. 3.

fig. 4.

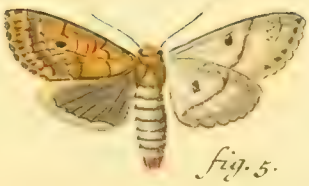

fig. 5.

fig. 6.

Phalaen. europ.

Bomb. Spiril. dorso crist. fig. 1. Decolora. fig. 2. B. Spir. d. laevi. Opaca. fig. 3. Rubricosa. fig. 4. Variet. fig. 5. Fuscago. fig. 6. Trigonalis.

I. C. Bock sc.

fig. 1

fig. 2.

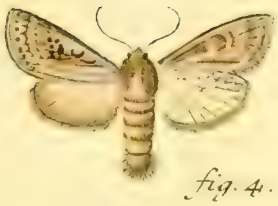

fig. 4.

fig. 3.

fig. 5.

fig. 6.

Phalaen. europ.

Bomb. Spiril. dorso. criſt. fig. 1. mas. fig. 2. foem. Gothica. Lin. Sp. 159. (Noct.) fig. 3. Variet. ſingularis. — Fig. 4. Tau punctatum. — Fig. 5. mas. fig. 6. foem. pulverulenta.

I. C. Bock. ic

fig. 1.

fig. 2.

fig. 3.

fig. 4.

fig. 5.

fig. 6.

fig. 7.

fig. 8.

fig. 9.

Phalaen. europ.

Bomb. fig. 1. foem. fig. 2. mas. fig. 3. larva. Rosea. fig. 4. mas. fig. 5. foem. fig. 6. Var. fig. 7. larva. fig. 8. folliculus. fig. 9. chrys. Cucullatella.

I. C. Bock sc.

fig. 1.

fig. 2.

fig. 3.

fig. 4.

Phalaen. europ.

Bomb. fig. 1. Flavia. fig. 2. Albida. fig. 3. Ramosa.

fig. 4. Larva Phal. Ermineae.

I. C. Bock sc

fig. 1.

fig. A.

fig. 2.

fig. 3.

fig. 4.

fig. 5.

fig. 6.

a

b

fig. 9.

fig. 7.

fig. 8.

fig. 10.

a

b

Phalaen. europ.

Bombycum Ovula. fig. 1. Bucephalae. (Tab. XXII.) fig. 2 A. Cimicis bidentis. fig. 2. Salicis. (Tab. XLI.) fig. 3. Quercifoliae. (Tab. VI.) fig. 4. Lubricipedae. (Tab. LXI.) fig. 5. Vinulae (Tab. XVIII.) fig. 6. Ermineae. a. Superne b. inferne. (Tab. XIX.) fig 7. Pini. (Tab. XII.) fig. 8. Cossi. (Tab. LXI.) fig. 9. Coryli. (Tab. L.) fig. 10. Morri. a. Sup. b. inf. (Tab. XXII.)

T. C. Dock

Fig. 1.

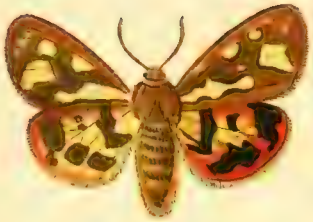

Fig. 2.

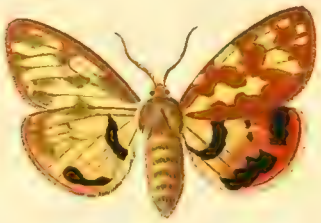

Fig. 3.

Fig. 4.

Fig. 5.

fig. 6.

Phalaen. europ.

Bombyces. *Fig. 1. Terebra.* *Fig. 2. mas.* *Fig. 3. Aulica Variet. singularis.*

Fig. 4. 5. Larvae. Ph. Dumeti. *Fig. 6. Chrys. (Tab XIV)*

I. C. Beck. sc

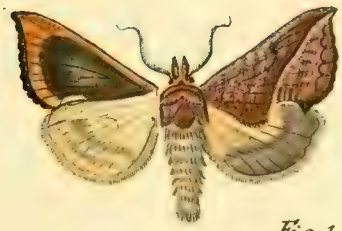

Fig. 1.

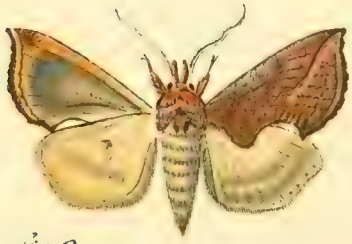

fig. 2.

fig. 3.

Fig. 4.

fig. 5.

fig. 6.

Phalaen. europ.

Bombyces spirit. Fig. 1. mas. fig. 2. foem. fig. 3. reprae. maior capitis et palporum. *Capucina.* Linn. Sp. 70. Fig. 4 mas. fig. 5. idem. fig. 6. Variet. *Glaucina.*

I. C. Bock. fe

Fig. 1.

Fig. 2.

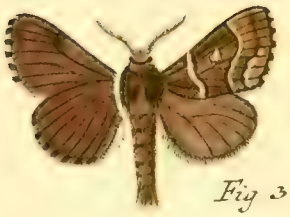

Fig 3

fig 4

Fig. 5.

Phalaen. curop.

Bombyces spiril. Fig. 1. *Abietis*, fem. Fig. 2. *Coenobita* mas. (Tom. III. Tab. XXXVII).

Fig. 3. mas, Fig. 4. fem. *Lobulina*. Fig. 5. *Selenitica*.

I. C. Boeck.

Fig. 1.

Fig. 2.

Fig. 3.

Fig. 4.

fig. 5.

Fig. 6.

Phalaen. europ.

Bombyces. Fig. 1. Var. Ph. Purpureae. (To. III. Tab. LXV). Fig. 2. Vrticae mas. Fig. 3. Grammica. Var. (To. III Tab. LXVIII). Fig. 4. mas. fig. 5. foem. scoriacea. Fig. 6. Spinula.

I. C. Bock. fc.

Fig. 1.

Fig. 2.

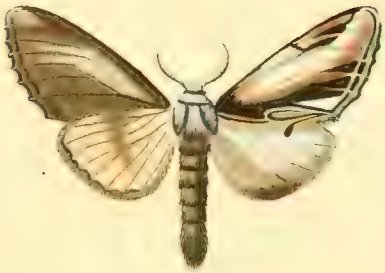

Fig. 3.

Fig. 5.

Fig. 4.

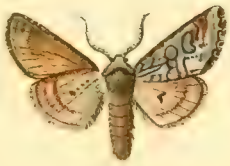

Fig. 5.

Phalaenae europ.

Bomb. *Fig. 1. Pudica. (Tab. XXXIII.)* *Fig. 2. Dictaea. (Tab. LVIII.)* *Fig. 3. Dictaeoides.* *Fig. 4. Flexula* *Fig. 5. Stricta*

I. C. Bock

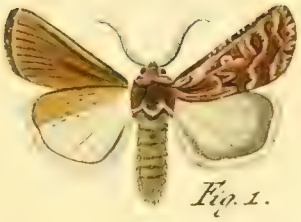

Fig. 1.

Fig. 2.

Fig. 3.

Fig. 4.

Phalaena europ.

Bombyces. Fig. 1. Molothina. Fig. 2. Nitens. Fig. 3. Neustria quercus. Fig. 4. Asella.

I. C. Bock fc.

1

2

3

4

5

8

6

7

Phalanar. europ.

Bomb. Fig.1. Moldavica. *Fig.2.* Auſtriaca. *Fig.3.* Fragariæ. *Fig.4, mas, fig.5, fœm.* Ulula. *Fig.6, larva, fig.7, chryſal. fig.8, imago,* Anachoretæ (*Tab.* LI.).

1.

2.

3.

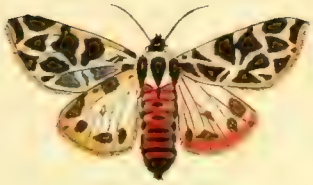

4.

Phalaen. europ.

Bombyces. Fig. 1. Fasciata. *mas.* (*Tab.* XXXIII) *Fig. 2. mas. Fig. 3. Foem.* Cribellum. *Fig. 4.* Pudica. *Foem* (*Tab* XXXIII. LXXXIV.)

1.

2.

3.

4.

5.

6.

Phalaen. europ.

Bombyces. *Fig.1.* **murina.** *Fig.2.* **Selenitica** *mas* (*Tab.* LXXXII. *Cont.3.*) *Fig.3. larva, fig.4.*
Chryf. Ph. **populifoliae** (*Tab.* VI. A.) *Fig.5. 6.* **Apiformis.**

1.

2

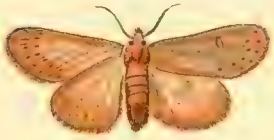

3.

4.

5

6.

7.

Phalaen. europ.

Bombyces *ſpiril. Fig.1. mas, fig.2. Variet.* **Strigula** *Fig.2.* **Rubea** *Fig.4.* **Pineti** *Fig.5. anteñarum repraeſentatio maior. Fig.6. larva. fig.7. chryſalis. Bomb.* **Seſquiſtriataria** (*Tab.*LXXII)

Phalaen. europ

Bomb. Fig.1.2. larvae. fig. repraef. maior duorum annulorum, fig.3. chrysal. fig.4. ma*
foem. **Rufofasciosa** (*Geom.* **Fasciaria** *Linn. sp. 216.) Fig.6. mas. fig.7. foem.* **Viridifas**

1

2

3

4

5

6

7

8

Phalaen. europ.

Bombyces. *Fig. 1.* Carmelita. *Fig. 2.* Abietis. *mas.* (*Tab.* LXXXII.) *Fig. 3.*
Lunigera. *fig. 4. larva. fig. 5. folliculus. fig. 6. Chrysal.* (*Tab.* XXII.)
Fig. 7. Apiformis. *fig. 8. eiusd. maior. repraes.* (*Tab.* LXXXVIII.)

Phalaen. europ.

Bombyc. *Fig. 1, mas, fig. 2. foem. fig. 3, 4, 5, larvae fig. 6, 7, chrysalides.* Parasita. *Fig. 8 mas, fig. 9, larva. fig. 10, folliculus. fig. 11, chrys.* Casta. (*Tab. XX*

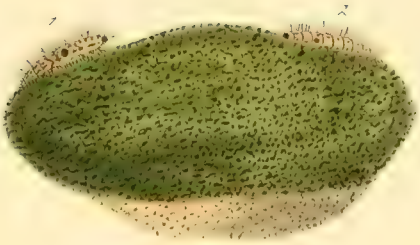

Phalaen. europ

Bomb. *Fig. 1. 2. Larvae. fig. 3. 4 maiores. repraes. fig. 5. chrys. fig. 6. mai. repraes. fig. 7. vnase maris. Attac.* Mundana. (*Tab. VI*). *Fig. 8.* Orbiculosa. *Fig. 9* Ulula *Var.* (*Tab. 81. cont. 7.*) *fig. 10. alae sup. mai. repraes. Fig. 11.* Communimacula.

1

2

3

4

5

6

7

Phalaen. europ.

Bomb.. *Fig. 1. mas. fig 2. fem.* Castanea.. *Fig. 3.* Alburnea.. *Fig. 4. 5. Larvae. fig 6.* tilliculus. *fig. 7. Chrysal. Phalaenae* . Seleniticae. (*Tab. 82. et 88.*